

FRONT ELEVATION

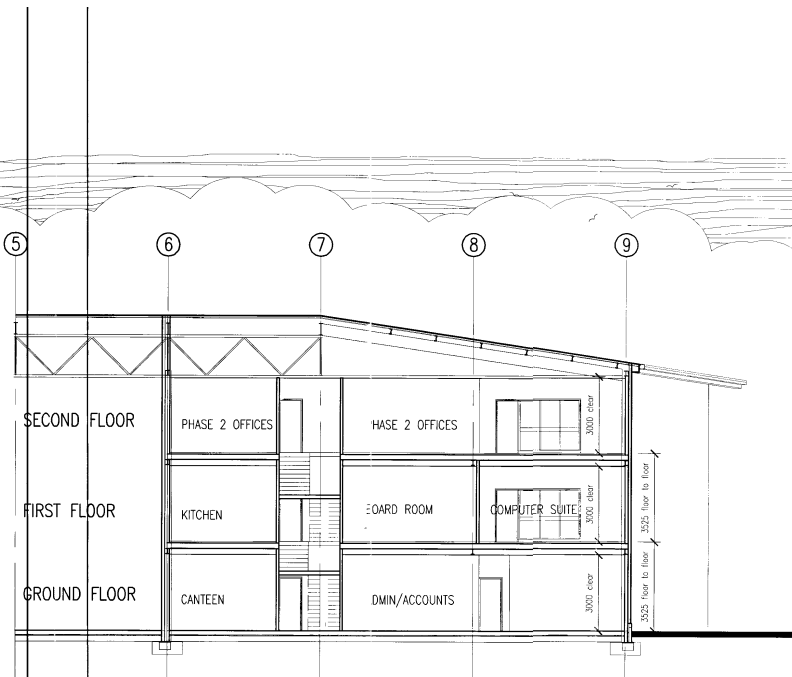

SECTION 2-2

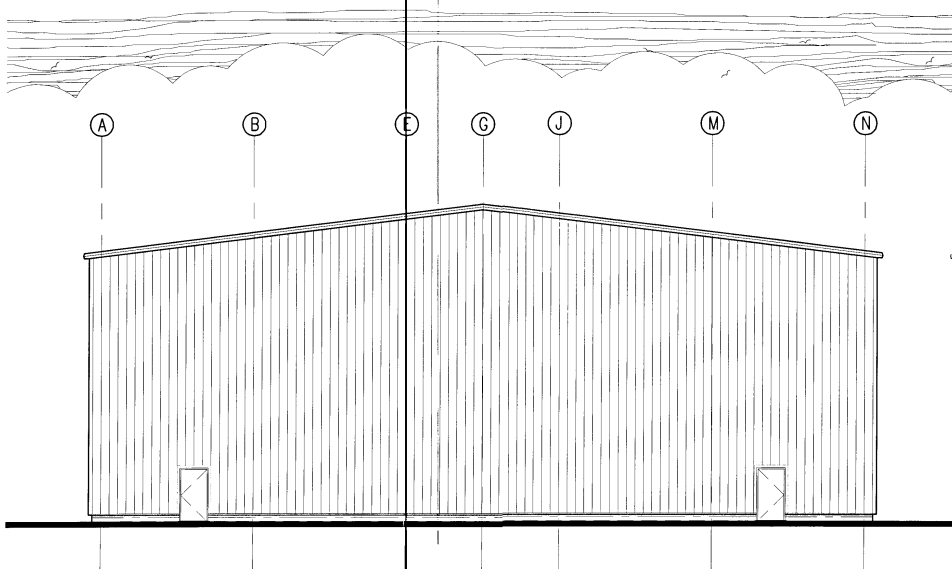

REAR ELEVATION

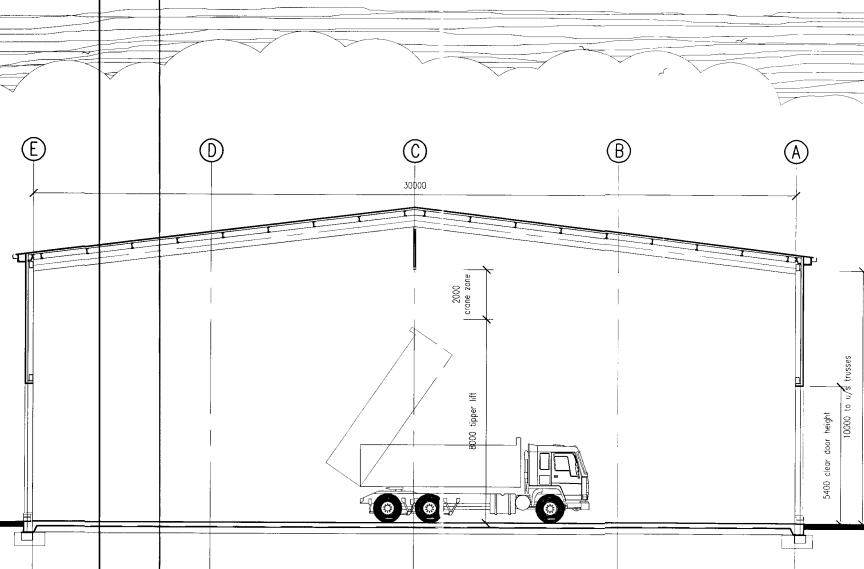

SECTION 1-1

This drawing is the copyright of The Paul Robinson Partnership and can only be reproduced with their written permission.  
 This drawing is not to be scaled.  
 Any discrepancies on site are to be notified to The Paul Robinson Partnership.  
 This drawing has been prepared for Planning and Building Regulation purposes only and does not constitute or form part of any contract unless specifically annexed thereto in writing by the Paul Robinson Partnership.  
 On this drawing the term 'client' means the client named in the title block.

Preliminary     For Construction

Revisions			
Rev	Date	Description	By
A	12/10/06	Workshop heights adjusted. Cladding to main roof omitted. Tipper truck shown.	BH
B	19/10/06	Trusses omitted and rafters substituted in lieu. Workshop doors height. Materials noted. Roof level point omitted. Rooftops modified.	BH
C	20/10/06	Workshop doors. Trim colours.	BH
D	12/12/06	Cladding revised to vertical format.	BH

- MATERIALS**
- Facing brick plinth line. Type to be agreed.
  - Goosewing grey vertical format wall cladding. Type to be agreed.
  - Goosewing grey roof cladding.
  - Blue trims, fascias, soffits, window frames.
  - Aluminium coloured workshop doors with translucent panels.



**PAUL ROBINSON PARTNERSHIP**

ARCHITECT AND CHARTERED SURVEYORS

The Old Vicarage, Church Pile, Great Northwich, Cheshire, N.W.13 5JF  
 Tel: (01493) 842119 Fax: (01493) 330017  
 e-mail: paul@prp-partnership.co.uk  
 http://www.paulrobinsonpartnership.co.uk



<b>CLIENT:</b>		
SCOTT BROS		
<b>LOCATION:</b>		
PORTRACK ROUNDABOUT BILLINGHAM TEESSIDE		
<b>DRAWING TITLE:</b>		
FRONT AND REAR ELEVATIONS AND SECTIONS FEASIBILITY		
<b>SCALE:</b>	<b>DRAWING NO:</b>	<b>Rev:</b>
1:100	6323/7	D
<b>DATE:</b>	<b>DRAWN BY:</b>	<b>APPROVED:</b>
SEPT 2006	BH	BH

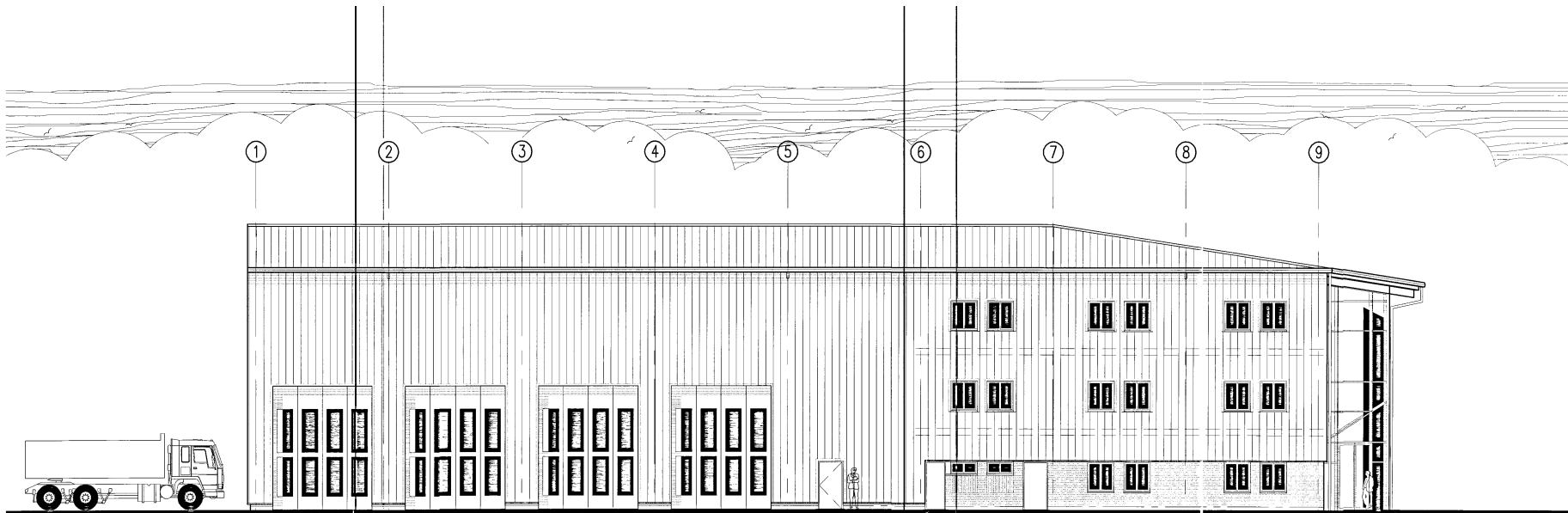

SIDE ELEVATION

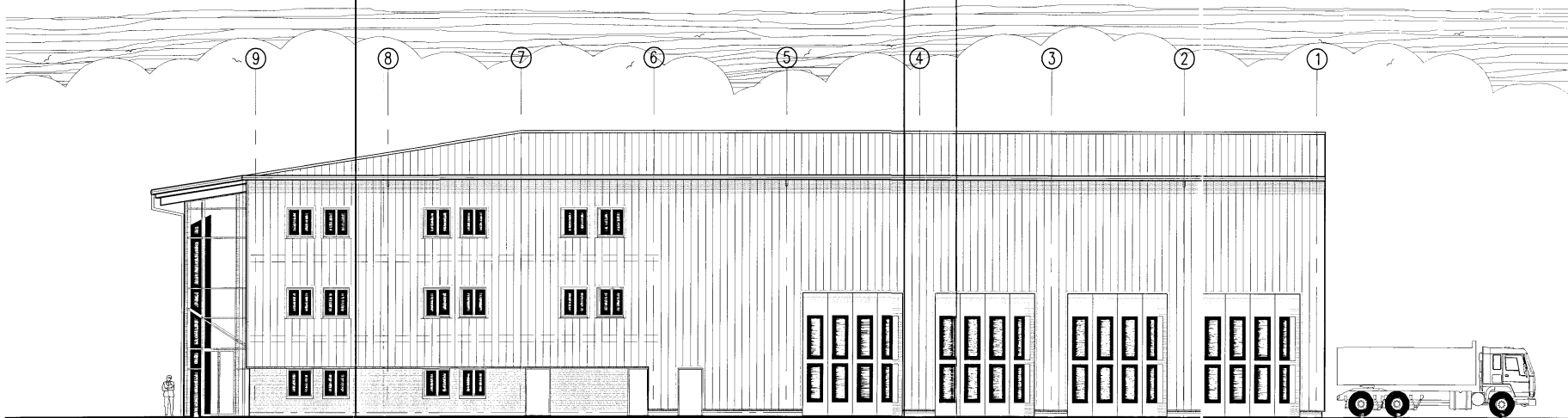

SIDE ELEVATION

This drawing is the copyright of The Paul Robinson Partnership and can only be reproduced with their written permission.  
 This drawing is not to be scaled.  
 Any discrepancies on site are to be notified to The Paul Robinson Partnership.  
 This drawing has been prepared for Planning and Building Regulation purposes only and does not constitute or form part of any contract unless specifically annexed thereto in writing by The Paul Robinson Partnership.  
 On this drawing the term 'client' means the client named in the title block.

Preliminary  For Construction

Rev	Date	Description	By
A	13/10/06	Workshop heights adjusted	BH
B	19/10/06	Workshop doors amended. Materials noted. Roofscope modified	BH
C	20/10/06	Workshop doors amended.	BH
D	12/12/06	Closing revised to vertical format	BH

STONINGHAM TOWN COUNCIL  
 PLANNING  
 18 DEC 2006  
 DATE RECEIVED

**PAUL ROBINSON PARTNERSHIP**

ARCHITECT AND CHARTERED SURVEYORS  
 The Old Vicarage, Church Flap, Great Yarmouth  
 Norfolk, NR30 1BE  
 Tel: (01493) 84219 Fax: (01493) 33017  
 e-mail: design@p-r-p.com paul@p-r-p.com  
 http://www.paulrobinsonpartnership.co.uk

CLIENT:  
 SCOTT BROS

LOCATION:  
 PORTRACK ROUNDABOUT  
 BILLINGHAM  
 TESSIDE

DRAWING TITLE:  
 SIDE ELEVATIONS  
 FEASIBILITY

SCALE: 1:100	DRAWING NO: 6323/6	Rev: D
DATE: SEPT 2006	DRAWN BY: BH	APPROVED: BH